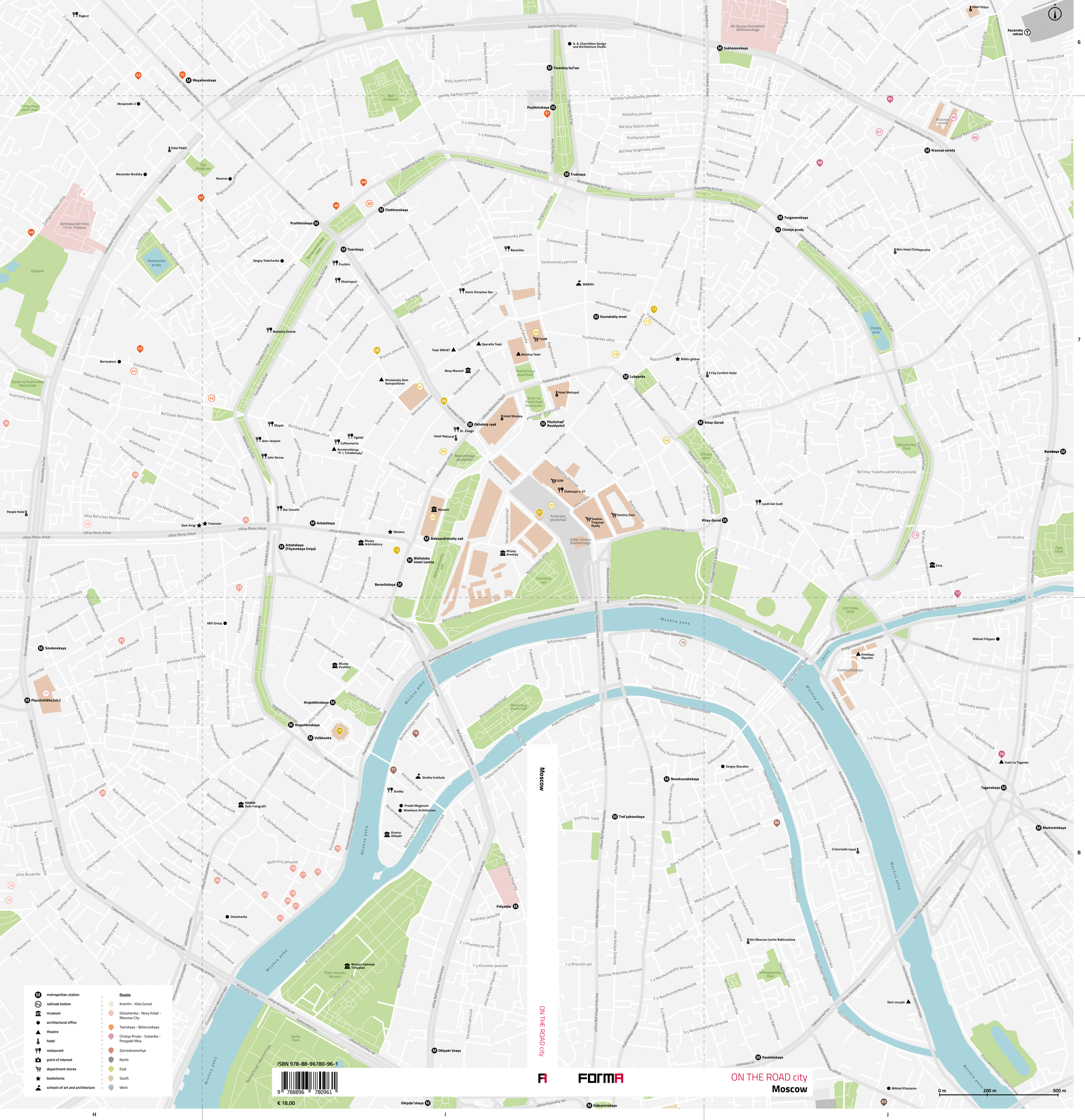
Moscow
metropolitan station
railroad station
museum
architectural office
theatre
hotel
restaurant
point of interest
department stores
bookstores
schools of art and architecture
Routes
Kremlin - Kitai Gorod
Ostozhenka - Novy Arbat - Moscow City
Tverskaya - Belorusskaya
Chistye Prudy - Sretenka - Prospekt Mira
Zamoskvorechye
North
East
South
West
Moskva peka
Sadovaya Samotechnaya ulitsa
Sadovaya-Sukharevskaya ulitsa
Sadovaya-Spasskaya ulitsa
Sadovoe kol'tso
Tverskaya ulitsa
Novyy Arbat
Kremlevskaya naberezhnaya
Bol'shoy Moskoretskiy most
Bol'shoy Kamennyy most
Bol'shoy Ustinskiy most
Bol'shoy Tsaritsynskiy most
Bol'shoy Zatsepskiy most
Bol'shoy Kozel'shchanskiy most
Bol'shoy Ordynskiy most
Bol'shoy Tryokhsvyatitel'skiy pereulok
Bol'shoy Kozel'shchanskiy pereulok
Bol'shoy Kharit'on'evskiy pereulok
Bol'shoy Vatin pereulok
Bol'shoy Ordynskiy pereulok
Bol'shoy Tatarskaya ulitsa
Bol'shaya Yakimanka
Bol'shaya Polyanka
Bol'shaya Ordynka
Bol'shaya Dmitrovka
Bol'shaya Nikitskaya ulitsa
Bol'shaya Bronnaya ulitsa
Bol'shaya Gruzinskaya ulitsa
Bol'shaya Kaluzhskaya ulitsa
Bol'shaya Novodmitrovskaya ulitsa
Bol'shaya Pechatnikovskaya ulitsa
Bol'shaya Sadovaya ulitsa
Bol'shaya Spasskaya ulitsa
Bol'shaya

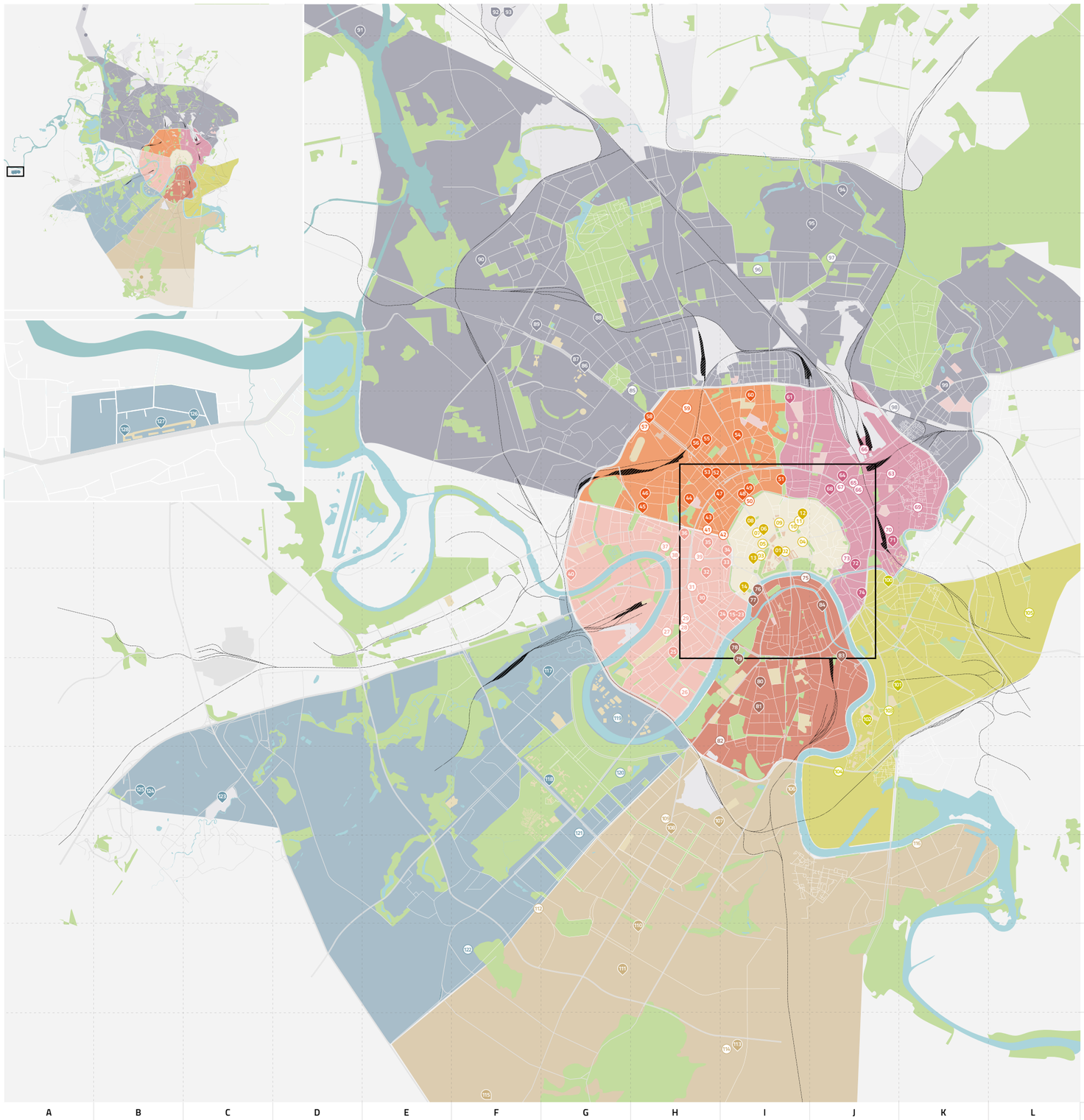

Kremlin - Kitai Gorod

01. Red Square and Lenin Mausoleum / I7
Krasnaya ploshchad
02. GUM Department Store / I7
Krasnaya ploshchad 3
03. Manege Square and the Moscow Manege building / I7
Manezhnaya ploshchad 1
04. Assicurazioni del Nord / I7
Ilyinka ulitsa 23
05. Mokhovaya residential complex / I7
Mokhovaya ulitsa 13
06. Ulitsa Tverskaya / I7
Tverskaya ulitsa
07. Central Telegraph / I7
Tverskaya ulitsa 7
08. Bryusov residential building / I7
Bryusov pereulok 19
09. TSUM Department Store / I7
Petrovka ulitsa 2
10. Detsky Mir / I7
Teatralny prospekt 5
11. KGB building / I7
Bolshaya Lubyanka ulitsa 2
12. Dinamo Society Building / I7
Bolshaya Lubyanka ulitsa 12/1
13. Lenin Library / I7
Vozdvizhenka ulitsa 3/5
14. Cathedral of Christ the Saviour / I8
Volkhonka ulitsa 15

Ostozhenka - Novy Arbat - Moscow City

15. Barkly Plaza / I8
Kursovoy pereulok 19
16. Copper House / I8
Butikovsky pereulok 3
17. Butikovsky pereulok residential complex / I8
Butikovsky pereulok 5
18. Molochny residential complex / I8
Molochny pereulok 1
19. Ether / I8
Butikovsky pereulok 15
20. Butikovsky Offices / I8
Butikovsky pereulok 9
21. Unicredit Bank / I8
Prechistenskaya naberezhnaya 9
22. Maple House / I8
Prechistenskaya naberezhnaya 5
23. Korobeinikov residential complex / I8
Korobeynikov pereulok 1c5
24. Khilkov residential complex / I8
Khilkov pereulok 5
25. Fusion Park / H8
Usacheva ulitsa 2c1
26. Moscow State Academy of Choreography / H9
2-ya Frunzenskaya ulitsa 5
27. Kauchuk Club / H8
Plyushchikha ulitsa 64
28. Frunze Military Academy / H8
Devichyego Polya proyezd 2
29. Burdenko residential complex / H8
Burdenko ulitsa 9
30. Residential complex in Levshinsky / H8
9/11 Bolshoy Levshinsky pereulok
31. Ministry of Foreign Affairs / H8
Smolenskaya-Sennaya ploshchad 32/34
32. Melnikov House and Studio / H8
Krivoarbatsky pereulok 10
33. Pompeii House / I7
Filippovsky pereulok 13c2
34. Ulitsa Novy Arbat / I7
Novy Arbat ulitsa
35. Posolky Dom residential complex / H7
Borisoglebsky pereulok 13c3
36. Narkomfin collectivist residential building / H7
Novinsky Bulvar 25к1
37. Russian White House / H7
Krasnopresnenskaya naberezhnaya 2
38. Sev-Comecon / H7
Novy Arbat ulitsa 36
39. Oktyabr Cinema / H7
Novy Arbat ulitsa 24
40. Moscow City / G8
Krasnopresnenskaya naberezhnaya 8c1

Tverskaya - Belorusskaya

41. Central House of Architects / H7
Granatny pereulok 7
42. Ryabushinsky Mansion, Gorky Museum / H7
Malaya Nikitskaya ulitsa 6/2c5
43. Granatny residential complex / H7
Granatny pereulok 6
44. National Center for Contemporary Art / H7
Zoologicheskaya ulitsa 11c2
45. Mostorg Department Store / H7
Krasnaya Presnya ulitsa 48/2c2
46. Panorama residential complex and Klimashkina / H7
Klimashkina ulitsa 19
47. Patriarkh residential complex / H7
Malaya Bronnaya ulitsa 15/44
48. Izvestiya headquarters / I7
Pushkinskaya ploshchad 5
49. Utro Rossii printing house / I7
Bolshoy Putinkovsky pereulok 5
50. Rossiya Theatre / I7
Strastnoy Bulvar 2
51. Tsvetnoy Central Market / I7
Tsvetnoy Bulvar 15
52. Mayakovskaya metro station / H6
Tverskaya ulitsa
53. Penguin / H6
1-ya Bretskaya ulitsa 29
54. Federal Court of Arbitration of the Region of Moscow / I6
Seleznevskaya ulitsa 9
55. Zuyev Workers' Club / H6
Lesnaya ulitsa 18
56. Belaya Ploshchad / H6
Butyrsky Val ulitsa 8/3
57. Begovaya residential complex / H6
Begovaya ulitsa 34
58. Experimental residential complexes / H6
Leningradsky prospekt 27
59. Pravda publishing house / H6
Pravdy ulitsa 24c3
60. Ex-Garage Bakhmetevsky / I6
ulitsa Obraztsova 19A

Chistye Prudy - Sretenka - Prospekt Mira

61. BO 2-M offices / I6
Shchepkina ulitsa, 61/2
62. Yaroslavsky station / J6
Komsomolskaya ploshchad
63. Novo-Ryazanskaya Street Garage / J6
Novoryazanskaya ulitsa 27
64. Narkomzem / J7
Sadovaya- Spasskaya ulitsa 11/1
65. Ministry of Transport / J7
Sadovaya-Spasskaya ulitsa 21
66. NKPS People's Commissariat of Transportation / J7
Novaya Basmannaya ulitsa 2/1c1
67. Gostorg / J7
Myasnitskaya ulitsa 47
68. Tsentrosoyuz / J7
Myasnitskaya ulitsa 39
69. Central Aerohydrodynamic Institute / K7
Novokirochny pereulok 2
70. Gazgolder / J7
Nizhniy Susalnyy per., 5c17
71. Winzavod / J7
4-y Syromyatnichesky pereulok 1 1/8c6
72. Art House / J8
Serebryanicheskaya naberezhnaya 11
73. Military barracks / J7
Yauzsky Bulvar 2/16
74. Taganka Theater / J8
Zemlyanoy Val ulitsa 76/21

Zamoskvorechye

75. MOGES-1 electric power plant / I8
Raushskaya naberezhnaya 10
76. House on the Embankment / I8
ulitsa Serafimovicha 2/20
77. Strelka Institute / I8
Bersenevskaya naberezhnaya 14
78. Redevelopment of Gorky Park / I8
Krymsky Val ulitsa 9
79. Garage Museum of Contemporary Art / I9
Krymsky Val ulitsa 9
80. Shabolovka residential complex / I9
Shabolovka ulitsa 23
81. Radio Tower / I9
Shukhova ulitsa 8
82. Residenza collettiva per studenti / I9
Ordzhonikidze ulitsa 8/9
83. Vivaldi Plaza / J9
Letnikovskaya ulitsa 2
84. Ozerkovskaya complex / J8
Ozerkovskaya naberezhnaya 22

North

85. Central Dynamo Stadium / H5
Moskovskaya alleya
86. Mercedes-Benz Plaza / G5
Leningradsky prospekt 39c42
87. Siemens AG / G5
Leningradsky prospekt, 39
88. Aerobus residential complex / G5
Kochnovsky proyezd 4к2
89. Alcon / F5
Leningradsky prospekt, 72
90. Metropolis / F4
Leningradskoye shosse 16Ac2
91. Metro AG / D2
Leningradskoye shosse 71
92. Khimki-IKEA / F1
Leningradskaya ulitsa, 39
93. Aeroflot headquarters / F1
Mezhdunarodnoye shosse, 31
94. VDNKh Tower / J3
Selskokhozyaystvennaya ulitsa 16
95. VDNKh / J4
Prospekt Mira 119
96. Ostankino Tower / I4
Akademika Koroleva ulitsa 15
97. Monument to the Conquerors of Space / J4
Prospekt Mira 111
98. Burevestnik Workers' Club / J6
3-ya Rybinskaya ulitsa 17
99. Rusakov Workers' Club / K6
Stromynka ulitsa 6

East

100. Stanislavsky Factory / J8
Stanislavskogo ulitsa 21c3
101. Dominion Office Building / J9
Sharikopodshipnikovskaya ulitsa 5
102. ZiL Cultural Center and automotive plant / J9
Vostochnaya ulitsa 4
103. ZiL residential complex / J9
Velozavodskaya ulitsa 3/2
104. ZiL automotive plant / J10
Avtozavodskaya ulitsa 23
105. Gosplan Garage / L8
Aviamotornaya ulitsa 61

South

106. Danilovsky Fort / I10
Novodanilovskaya naberezhnaya 10
107. House of the New Way of Life / H10
Shvernika ulitsa 19
108. Southern experimental districts / H10
Prospekt 60-Letija Oktjabr'ja
109. Principal Plaza / H10
Oktyabrya prospekt 10
110. Avant-garde Tower / H12
Novocheremushkinskaya ulitsa 60
111. Nauchny Park / G12
Nauchnyy proyezd, 14A
112. Offices on Leninsky Prospekt / F11
Udaltsova ulitsa 2
113. Avenue 77 residential complex / I13
Chertanovo Severnoye mkr 1A
114. Chertanovo Severnoye District / I13
Chertanovo Severnoye mkr 5Г
115. Yasenevo District
Yasnogorskaya ulitsa
116. Nagatino-Sadovniki District
Nagatinskaya naberezhnaya 1-54

West

117. Mosfilmovsky / G9
Pyryeva ulitsa 5
118. Moscow State University / G10
Leninskye Gory ulitsa 1
119. Luzhniki Stadium / G9
Luzhniki ulitsa 24
120. Young Pioneers Palace / G10
Kosygina ulitsa 17к1
121. Yugo-Zapadny District / G10
Leninsky prospekt 70-72
122. Troparyovo-Nikulino District / F12
Bakinskikh Komissarov ulitsa
123. Skolkovo Moscow School of Management / C10
Novaya ulitsa 100 Skolkovo village Odintsovsky district
124. Matrex / B10
Skolkovo
125. Hypercube / B10
Moskovskaya ulitsa Skolkovo
126. Mercury Theater
Rublevo-Uspenskoye shosse 114
127. Luxury Village
Rublevo-Uspenskoye shosse 114c8
128. Barvikha Hotel
Rublevo-Uspenskoye shosse 114c3

ON THE ROAD city
Moscow

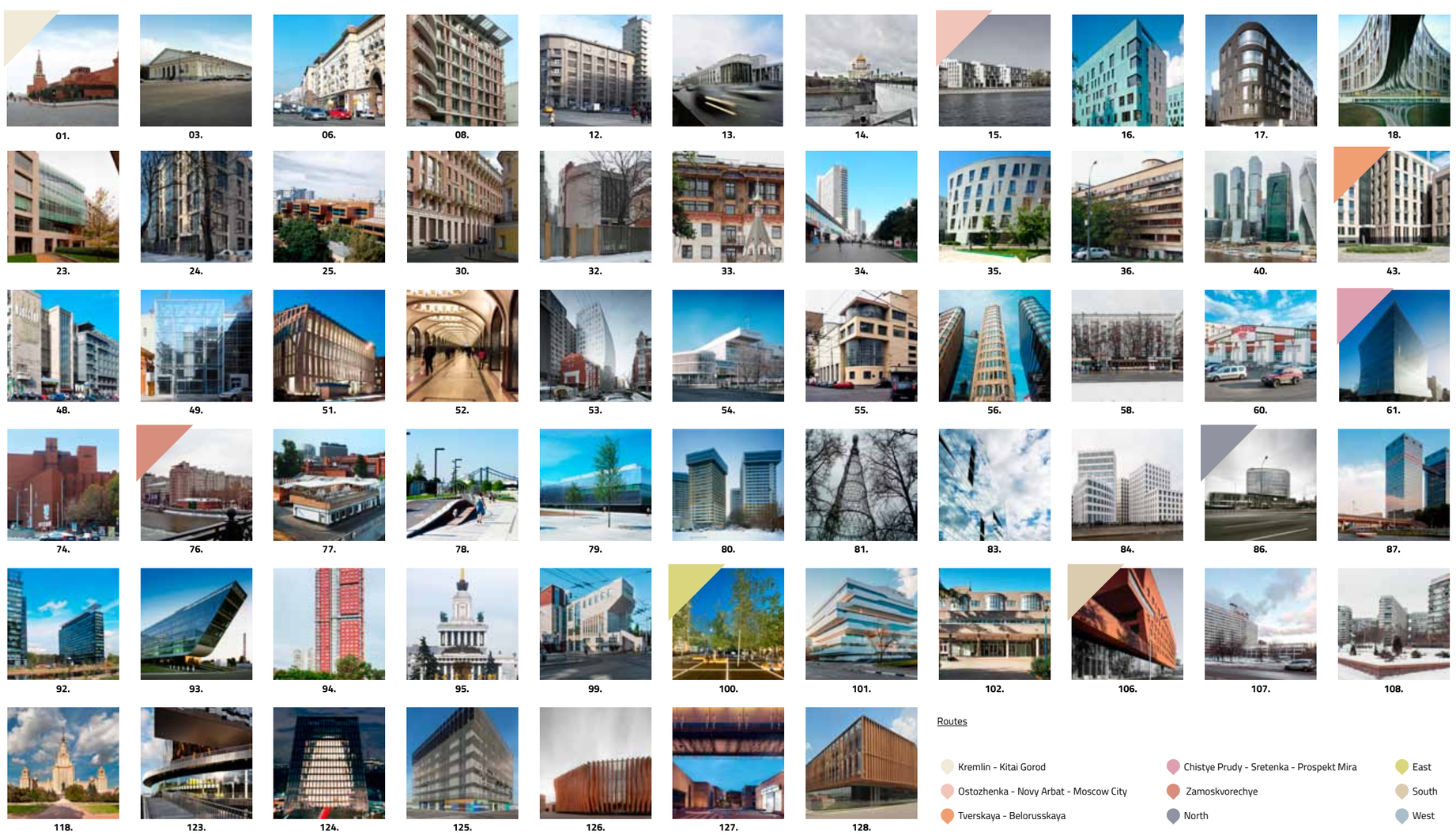

Routes

- Kremlin - Kitai Gorod
- Ostozhenka - Novy Arbat - Moscow City
- Tverskaya - Belorusskaya
- Chistye Prudy - Sretenka - Prospekt Mira
- Zamoskvorechye
- North
- East
- South
- West